



County Offices  
Newland  
Lincoln  
LN1 1YL

24 June 2016

**Planning and Regulation Committee**

A meeting of the Planning and Regulation Committee will be held on **Monday, 4 July 2016 at 10.30 am in Council Chamber, County Offices, Newland, Lincoln LN1 1YL** for the transaction of business set out on the attached Agenda.

Yours sincerely

A handwritten signature in black ink, appearing to be 'Tony McArdle', written over a horizontal line.

Tony McArdle  
Chief Executive

**Membership of the Planning and Regulation Committee**  
**(15 Members of the Council)**

Councillors I G Fleetwood (Chairman), D McNally (Vice-Chairman), J W Beaver, D Brailsford, G J Ellis, D C Hoyes MBE, D M Hunter-Clarke, M S Jones, Ms T Keywood-Wainwright, N H Pepper, Mrs H N J Powell, Mrs J M Renshaw, C L Strange, T M Trollope-Bellew and W S Webb



**PLANNING AND REGULATION COMMITTEE AGENDA  
MONDAY, 4 JULY 2016**

<b>Item</b>	<b>Title</b>	<b>Pages</b>
1.	Apologies/replacement members	
2.	Declarations of Interests	
3.	Minutes of the previous meeting of the Planning and Regulation Committee held on 6 June 2016	5 - 16
4.	Traffic Item	
4.1	Brayford Wharf East, Lincoln - Proposed One Way and Traffic Regulation Orders and High Street (between St Mark Street and Wigford Way), Lincoln - Proposed Pedestrian Zone and One Way Order	17 - 30
5.	County Matter Applications	
5.1	To use land for the recycling of construction, demolition and excavation wastes at Dunston Quarry, B1188 Lincoln Road, Dunston - Len Kirk Plant Hire Ltd (Agent: Hughes Craven Ltd) - N26/0434/16	31 - 46
5.2	To use land for the processing and storage of construction, demolition and excavation wastes to produce recycled/secondary aggregate at Mid UK Recycling Ltd, Caythorpe Heath Lane, Caythorpe - Mid UK Recycling Ltd (Agent: JHG Planning Consultancy Ltd) - S20/S16/1138/16	47 - 66
6.	County Council Applications	
6.1	To construct a household waste recycling centre (HWRC) with a single storey welfare building/office and access road to highway adoptable standard at Nursery Road, Boston - B/0130/16	67 - 90
6.2	Supplementary Report - To remove condition 4 of planning permission S7/0287/92 (vehicular parking) at Baston Church of England Primary School - S7/0478/16	91 - 118
7.	Other Reports	
7.1	Outcome of Planning Appeal - Welton Aggregates Limited, Highfield Quarry, Bluestone Heath Road, Welton le Marsh - (E)N199/2021/14	119 - 134

Democratic Services Officer Contact Details

Name: **Steve Blagg**  
Direct Dial **01522 553788**  
E Mail Address [steve.blagg@lincolnshire.gov.uk](mailto:steve.blagg@lincolnshire.gov.uk)

**Please note:** for more information about any of the following please contact the Democratic Services Officer responsible for servicing this meeting

- Business of the meeting
- Any special arrangements
- Copies of reports

Contact details set out above.

All papers for council meetings are available on:  
[www.lincolnshire.gov.uk/committeerecords](http://www.lincolnshire.gov.uk/committeerecords)

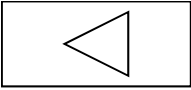

## 5.1 Dunston

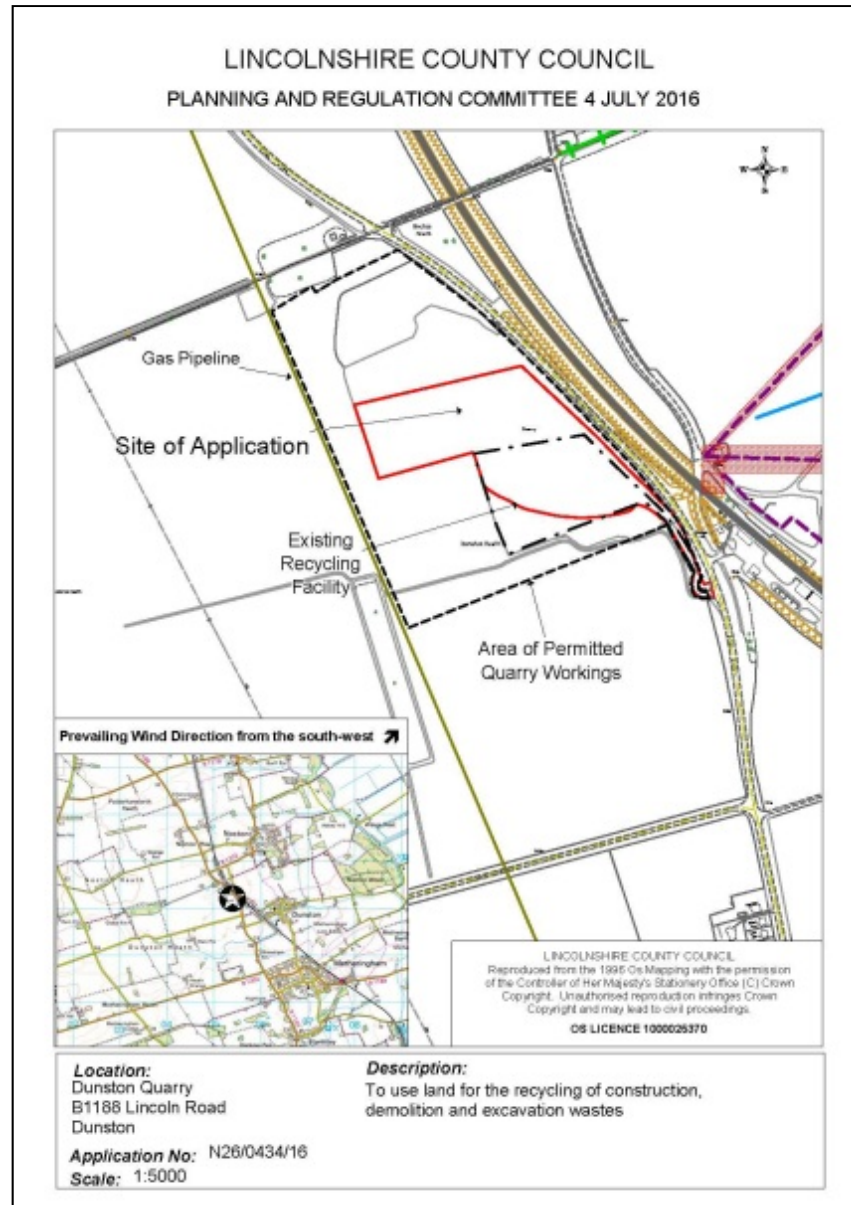

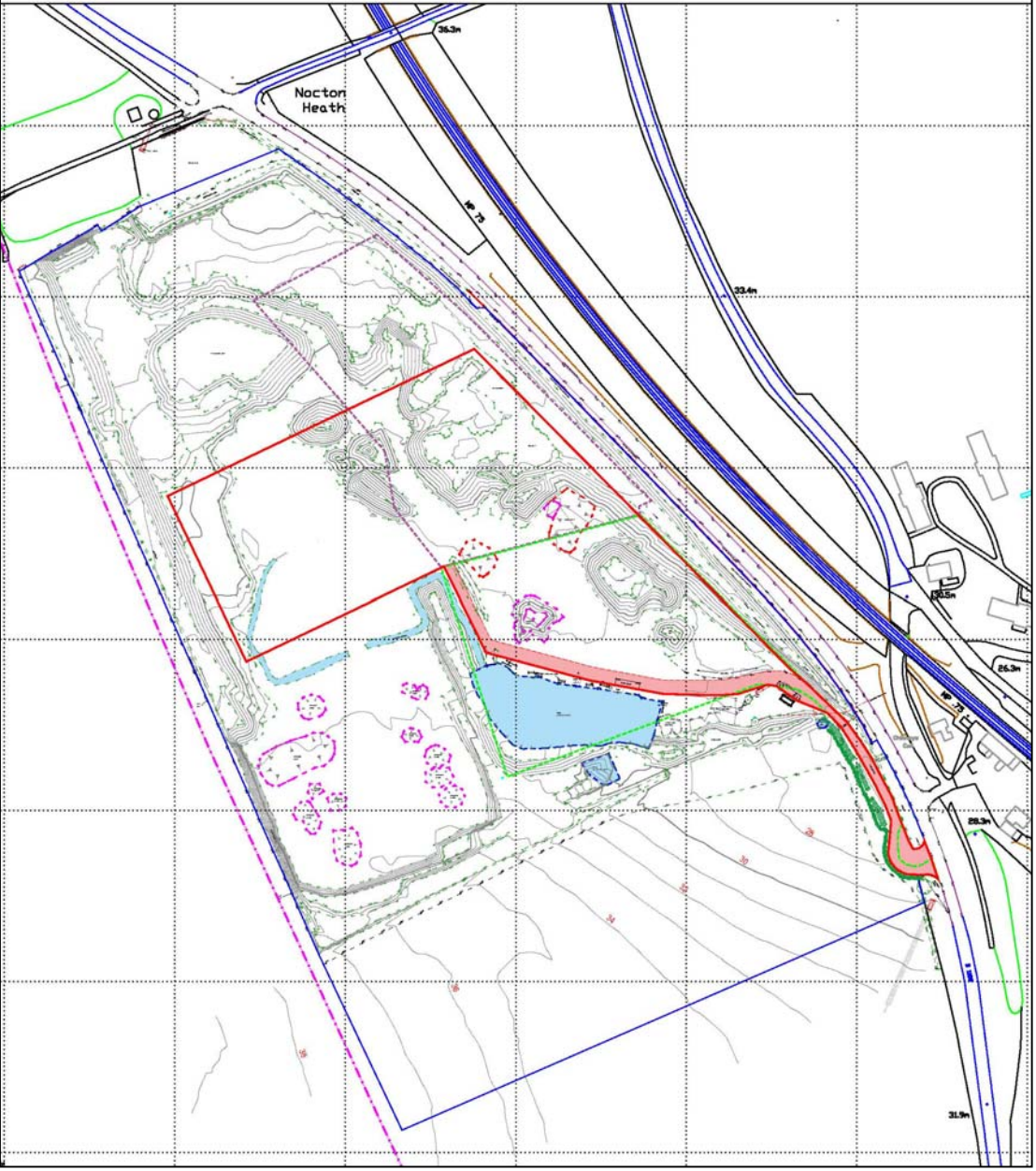
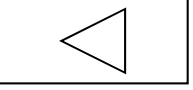

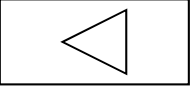

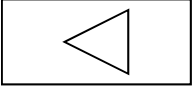



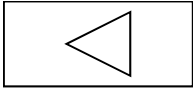

## 5.2 Caythorpe

LINCOLNSHIRE COUNTY COUNCIL  
PLANNING AND REGULATION COMMITTEE 4 JULY 2016

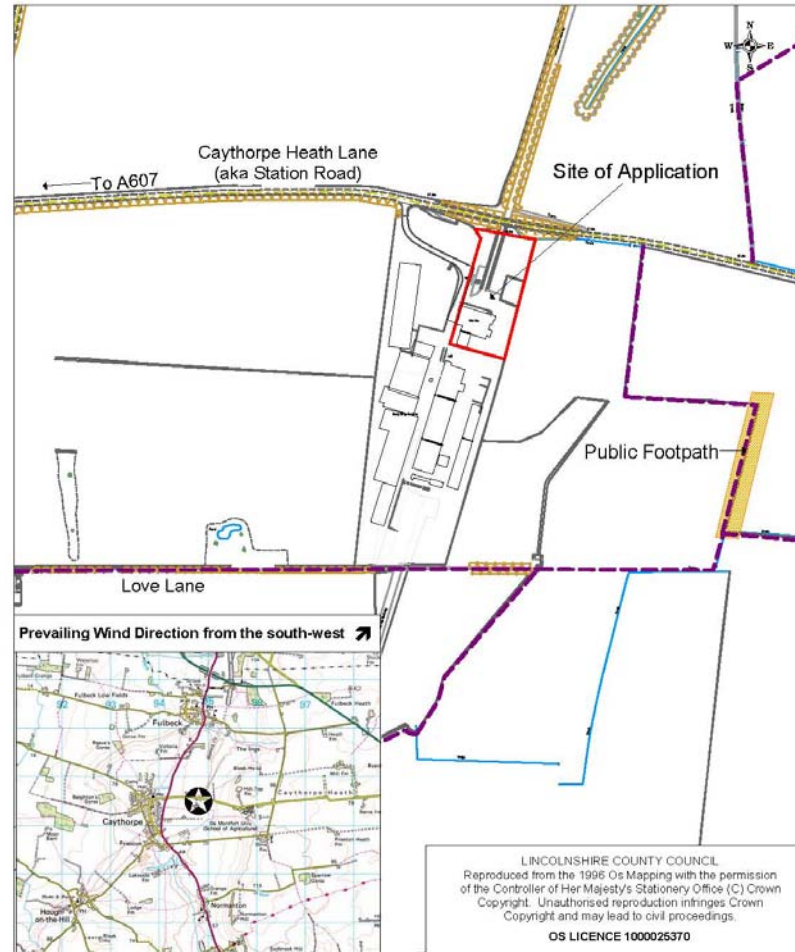

**Location:**  
Mid UK Recycling Ltd  
Caythorpe Heath Lane  
Caythorpe

**Application No:** S20/S16/1138/16

**Scale:** 1:5000

**Description:**  
To use land for the processing and storage of  
construction, demolition and excavation wastes  
to produce recycled/secondary aggregates

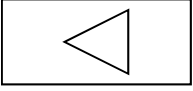

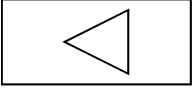

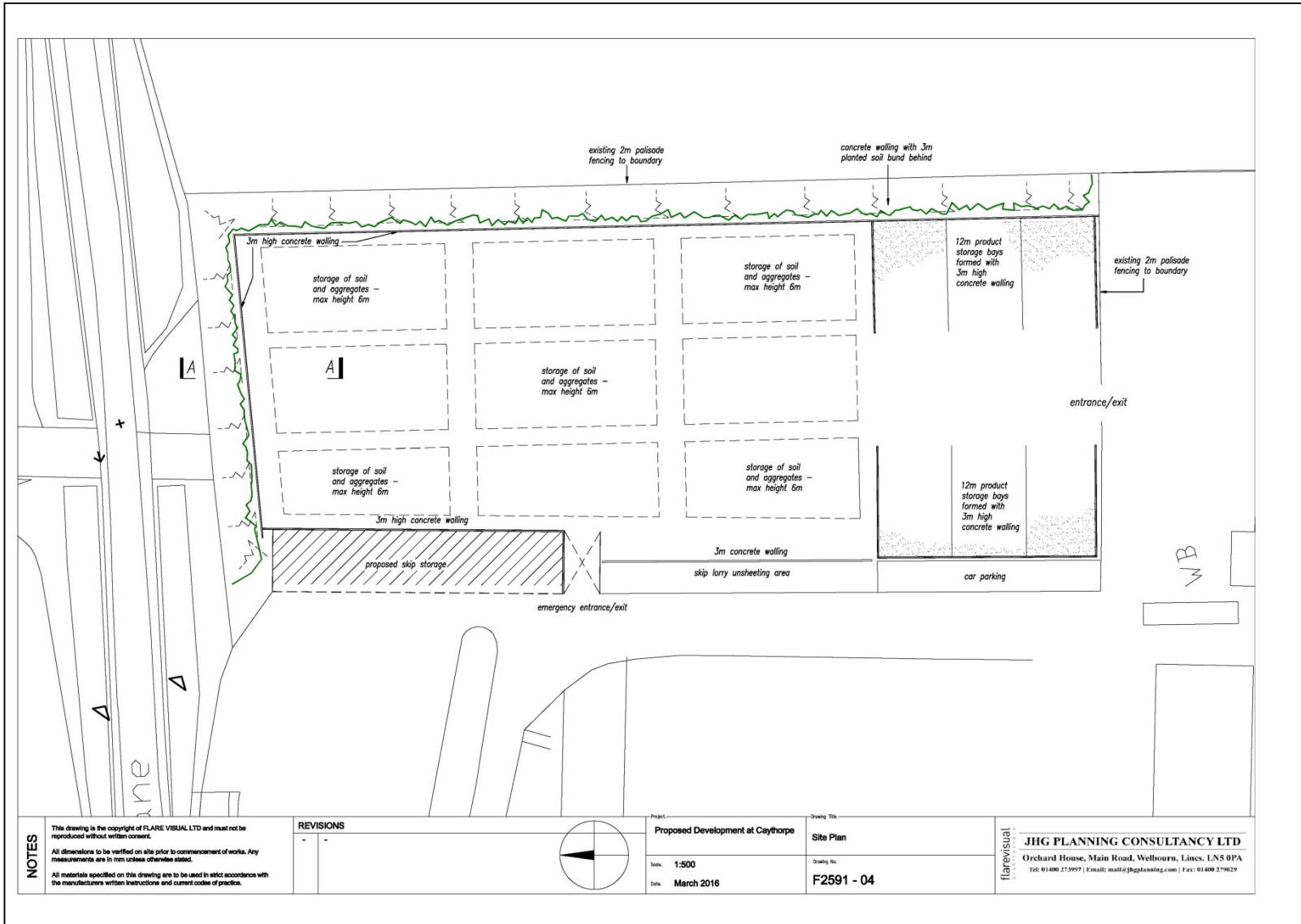
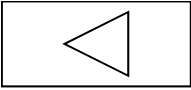

**NOTES**

This drawing is the copyright of FLARE VISUAL LTD and must not be reproduced without written consent.  
 All dimensions to be verified on site prior to commencement of works. Any measurements are in mm unless otherwise stated.  
 All materials specified on this drawing are to be used in strict accordance with the manufacturer's written instructions and current codes of practice.

**REVISIONS**

No.	Description
-	-

Project:

Proposed Development at Caythorpe

Drawing Title:

Site Plan

Scale: 1:500

Date: March 2016

Drawing No:

F2591 - 04

flarevisual

visual

**JHG PLANNING CONSULTANCY LTD**

Orchard House, Main Road, Welbourn, Lincs. LN5 0PA

Tel: 01400 273997 | E-mail: mail@jhgplanning.com | Fax: 01400 279629

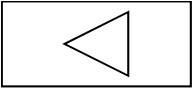

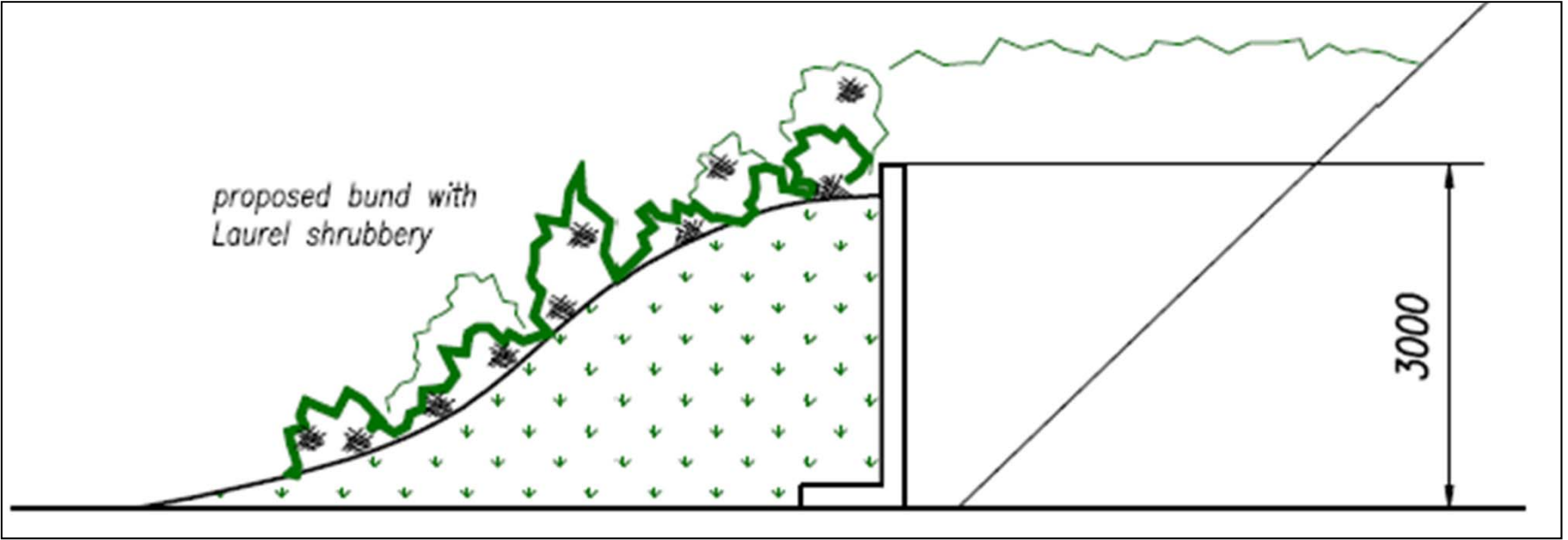
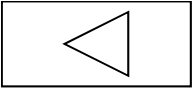

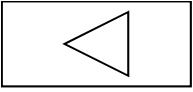

# 6.1 Boston

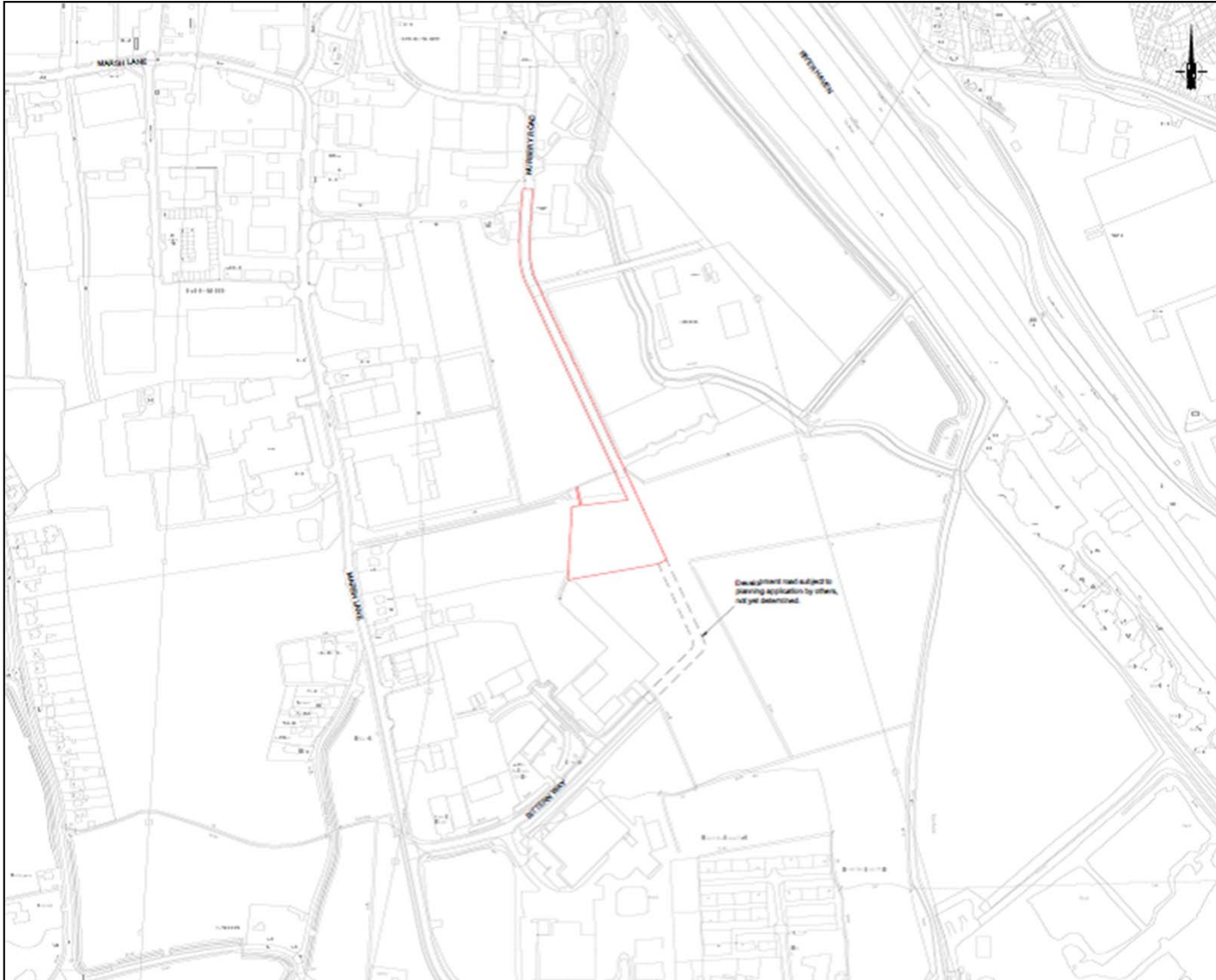

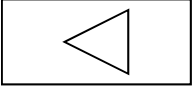



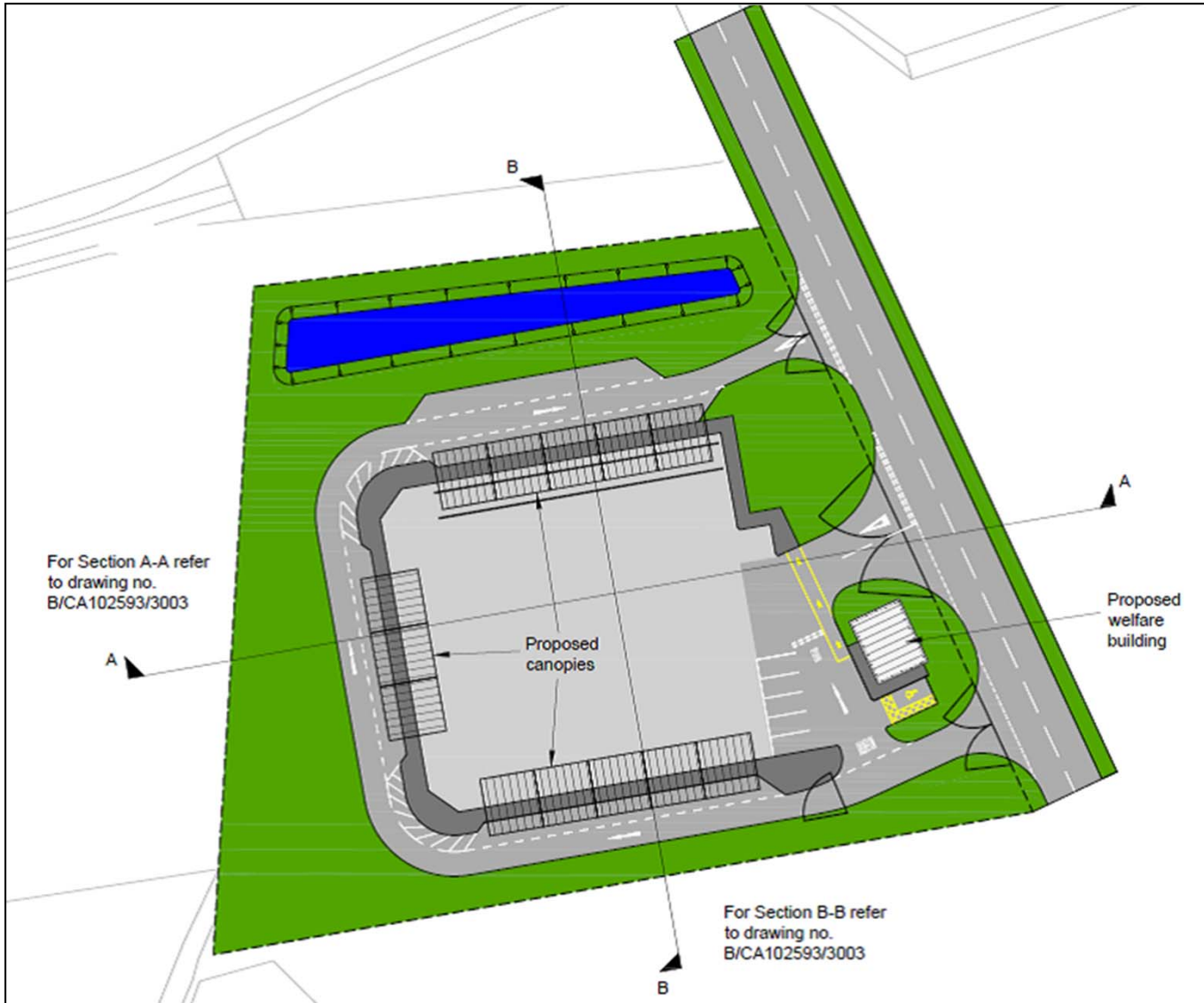
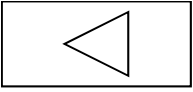

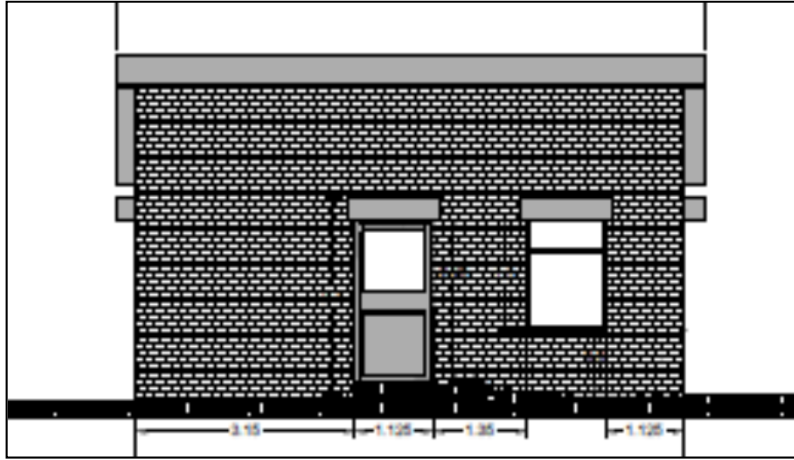
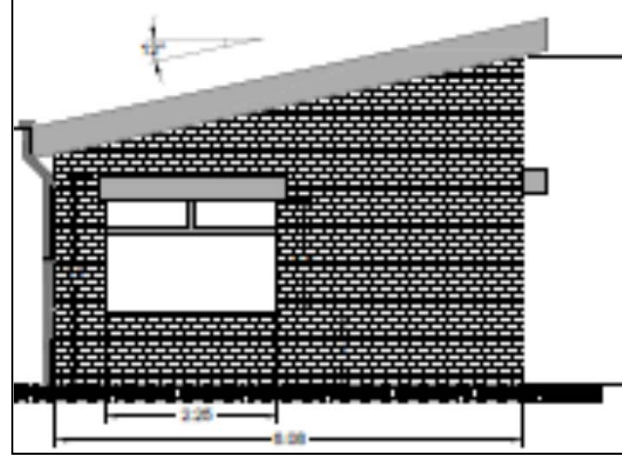

## 6.2 Baston

LINCOLNSHIRE COUNTY COUNCIL  
PLANNING AND REGULATION COMMITTEE 9 MAY 2016

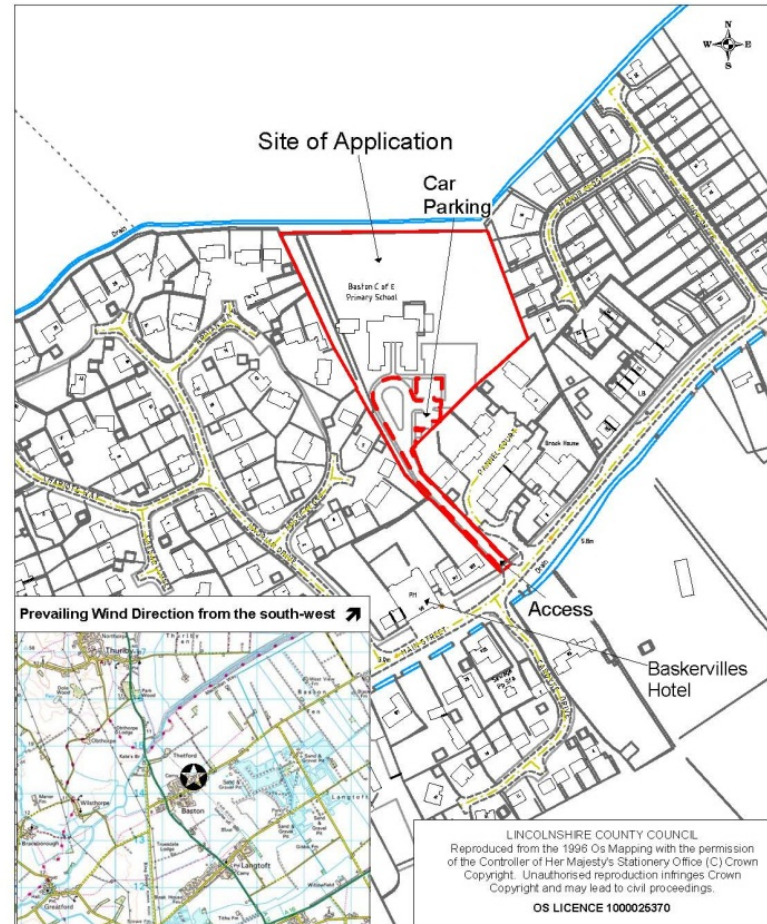

**Location:**  
Baston CE Primary School  
103a Main Street  
Baston

**Application No:** S7/0478/16  
**Scale:** 1:2500

**Description:**  
To remove condition 4 of planning permission  
S7/0287/92 (Vehicular parking)

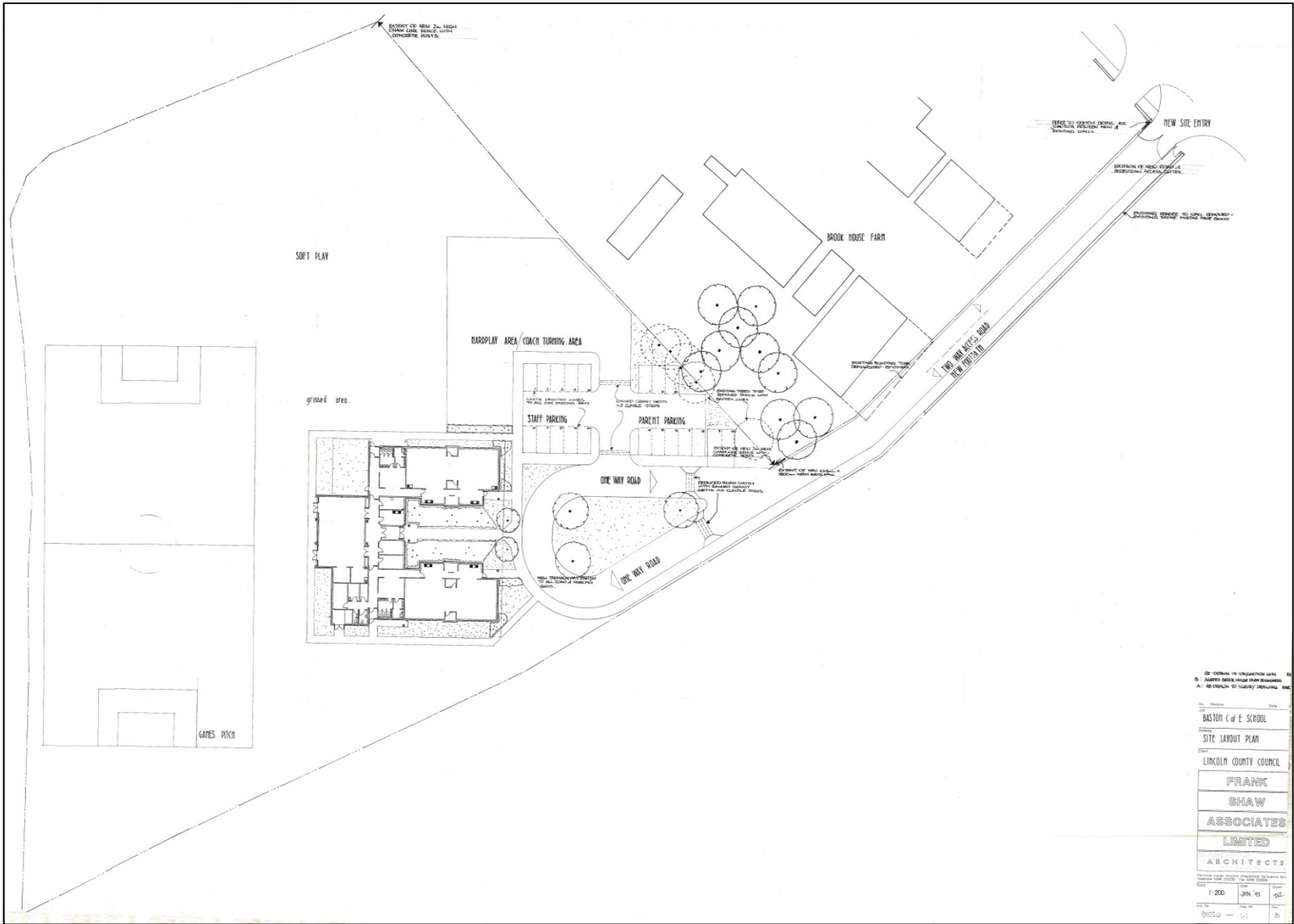

BY ORDER OF CONSTRUCTION UNIT  
 D: APPROVED DRAWING MADE FROM DOCUMENTS  
 A: BE RESPONSIBLE TO QUALITY ASSURANCE UNIT

Scale: 1:200  
 Date: JUN '11

**BASTON C of E SCHOOL**  
 SITE LAYOUT PLAN  
 LINCOLN COUNTY COUNCIL

**FRANK SHAW ASSOCIATES LIMITED**  
 ARCHITECTS

Sheet No: 31010 - 1/1







This page is intentionally left blank